



September



RECOMMENDED AGES

STEAM Lab (4+ yrs)
STEAM Studio (2+ yrs)
Curiosity Shop (18 mos - 8 yrs)

sunday monday

tuesday

wednesday

thursday

friday

saturday



Did You Know?

The average family visits the museum 5 times a year. Purchasing a Membership package equals a savings of over \$200!

Special Hours

Wednesday, 9/6 | Museum will be open 12 – 6 pm
Saturday, 9/9 | Upper Level Closed for a private event 10 am – 3 pm
Tuesday, 9/12 - Thursday, 9/14 | Museum closed for annual deep-cleaning & maintenance
Saturday, 9/23 | Museum Closed all day in preparation for the Bumble Bee Bash

STEAM Studio
Science | 10:30am - 1:30pm
 Blubber Gloves
Art | 1:30 - 4:30pm
 Bee Prints



Special Guest Harmons
 Curiosity Shop | 11 am & 12 pm
 Seasonal September Soiree

Puppet Show | 11:30 am
The True Story of Jack and the Beanstalk

STEAM Studio
 12:30 - 2:30pm
 Leaf Art & Science

Curiosity Shop
 11am, 12, 2, & 3pm
Music in Motion
 Parachute Play



Chinese Zhongyan Festival
 Special Programming
 11 am - 3 pm

Museum Opens at 12 pm Today

Curiosity Shop
 12, 2, & 3pm
Creative Kids
 Henri Matisse

STEAM Lab
 2 - 4 pm
 Artful Scientist: Dancing Apple Seeds

Curiosity Shop
 11am, 12, 2, & 3pm
Little Scientist
 Weather/Wind

STEAM Studio
Art | 10:30am - 1:30pm
 Zodiac
Science | 1:30 - 4:30pm
 Fall Foods

Curiosity Shop
 11am, 12, 2, & 3pm
Dollars & Cents
 The Berenstain Bears Dollars and Sense

STEAM Studio
Science | 10:30am - 1:30pm
 Bird Migration
Art | 1:30 - 4:30pm
 Trees

Upper Level Closed for a Private Event
 10 am - 3 pm

STEAM Studio
 12:30 - 2:30pm
 Fall Head Wreaths

Children of Hangzhou: Connecting with China
Last Day

Curiosity Shop
 11am, 12, 2, & 3pm
Music in Motion
 Bean Bag Bonanza



Museum Closed for Annual Deep-Cleaning & Maintenance

Museum Closed for Annual Deep-Cleaning & Maintenance

Museum Closed for Annual Deep-Cleaning & Maintenance

Move It!

Curiosity Shop
 11am, 12, 2, & 3pm
Dollars & Cents
 The Berenstain Bears Think of Those in Need

Moving Parts Dance Workshops
 with Ririe Woodbury
 Move It! | 11 am & 3 pm

STEAM Lab
 11:30am, 12:30, 2:30, & 3:30pm
 Apple Volcano

STEAM Studio
 12:30 - 2:30pm
 Colorful Leaves



Curiosity Shop
 11am, 12, 2, & 3pm
Music in Motion
 Let's Have a Ball

Curiosity Shop
 11am, 12, 2, & 3pm
Time for Tots
 The Little Cloud Book

STEAM Studio
 10:30am - 5pm
 Temperature



Autism Afternoon | 4 - 6 pm
 \$6 admission per person for all families & children affected by ASD

Girl Scout Workshop
Painting Badge | 4:30 - 6:30 pm
 Available only to Girl Scouts | Pre-register through www.gsutah.org by Sept 17

Curiosity Shop
 11am, 12, 2, & 3pm
Creative Kids
 Jackson Pollock

STEAM Studio
Science | 10:30am - 1:30pm
 Harvest

Homeschool Day
 All Day

Students: \$4
 Adult Chaperones: Free
 Show your affidavit at the Admissions Desk

Curiosity Shop
 11am, 12, 2, & 3pm
Little Scientist
 What Makes the Seasons?

STEAM Studio
Science | 10:30am - 1:30pm
 Sink or Float?

Art | 1:30 - 4:30pm
 Leaf Prints



Curiosity Shop
 11am, 12, 2, & 3pm
Dollars & Cents
 The Berenstain Bears and Mama's New Job

STEAM Studio
Art | 10:30am - 1:30pm
 Owls

Science | 1:30 - 4:30pm
 Fall Equinox



BUMBLE BEE BASH FUNDRAISER
 5 - 8 pm
 Museum will be closed all day in preparation

STEAM Studio
 12:30 - 2:30pm
 Autumn Leaf Mask

Curiosity Shop
 11am, 12, 2, & 3pm
Music in Motion
 Percussion for Preschoolers



Johnny Appleseed's Birthday
 Special Programming
 10:30 am - 5 pm



Curiosity Shop
 11am, 12, 2, & 3pm
Creative Kids
 Wally Kandisky

STEAM Studio
Science | 10:30am - 1:30pm
 Energy Conservation

Art | 1:30 - 4:30pm
 Leaves Change

Curiosity Shop
 11am, 12, 2, & 3pm
Little Scientist
 The Apple Pie Tree

STEAM Studio
Science | 10:30am - 1:30pm
 Bear the Cold

Art | 1:30 - 4:30pm
 Acorns

Curiosity Shop
 11am, 12, 2, & 3pm
Dollars & Cents
 The Berenstain Bears Visit the Credit Union

STEAM Studio
Art | 10:30am - 1:30pm
 Pumpkins

Science | 1:30 - 4:30pm
 Salt Lake City Stop Over



WORLDWIDE DAY OF PLAY

Special Programming
 10 am - 2 pm





discovery gateway
children's museum

hours

Monday through Thursday

10 am - 6 pm

Friday & Saturday

10 am - 7 pm

Sunday Noon - 6 pm

Please call for holiday hours

admission

General admission: **\$9.50**

Members and everyone
under the age of 2: **FREE**

Seniors (age 65+): **\$7**

Groups (15 or more): **\$7.50**

School groups (Pre-registered): **\$4**

Sunday admission: **\$6**

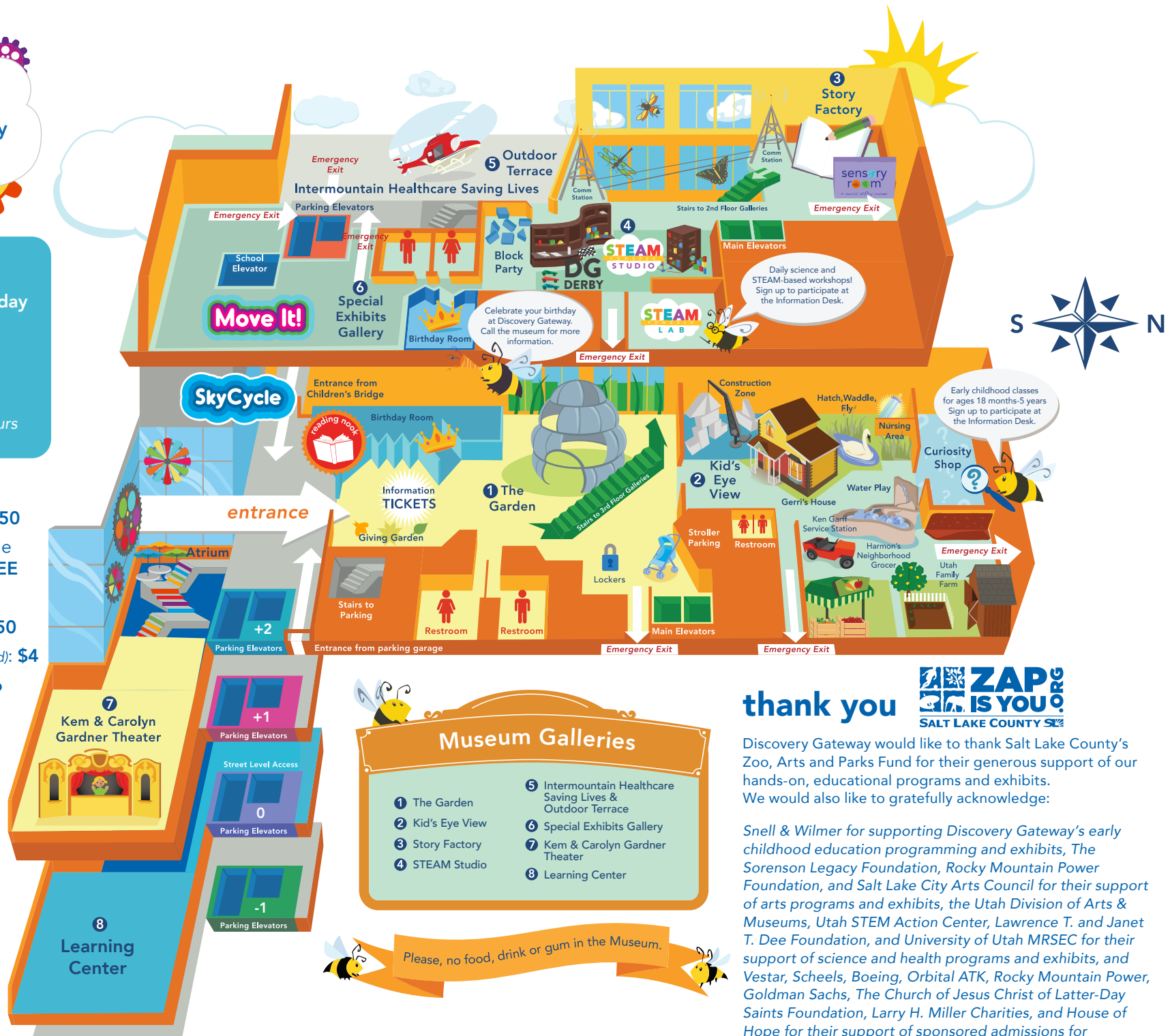

Museum Galleries

- | | |
|------------------|---|
| 1 The Garden | 5 Intermountain Healthcare Saving Lives & Outdoor Terrace |
| 2 Kid's Eye View | 6 Special Exhibits Gallery |
| 3 Story Factory | 7 Kem & Carolyn Gardner Theater |
| 4 STEAM Studio | 8 Learning Center |

thank you



Discovery Gateway would like to thank Salt Lake County's Zoo, Arts and Parks Fund for their generous support of our hands-on, educational programs and exhibits. We would also like to gratefully acknowledge:

Snell & Wilmer for supporting Discovery Gateway's early childhood education programming and exhibits, The Sorenson Legacy Foundation, Rocky Mountain Power Foundation, and Salt Lake City Arts Council for their support of arts programs and exhibits, the Utah Division of Arts & Museums, Utah STEM Action Center, Lawrence T. and Janet T. Dee Foundation, and University of Utah MRSEC for their support of science and health programs and exhibits, and Vestar, Scheels, Boeing, Orbital ATK, Rocky Mountain Power, Goldman Sachs, The Church of Jesus Christ of Latter-Day Saints Foundation, Larry H. Miller Charities, and House of Hope for their support of sponsored admissions for underserved individuals and groups.