

October

discovery gateway
children's museum

RECOMMENDED AGES

STEAM Lab (4+ yrs)
STEAM Studio (2+ yrs)
Curiosity Shop (18 mos - 8 yrs)

sunday

monday

tuesday

wednesday

thursday

friday

saturday

<p>STEAM Studio 12 - 2pm Halloween Cup Luminaries</p>	<p>Curiosity Shop 11am, 12, 2, & 3pm Music in Motion If You Are a Monster and You Know It</p>	<p>Curiosity Shop 11am, 12, 2, & 3pm Time for Tots <i>Humbug Witch</i> STEAM Studio Science 10:30am - 1:30pm Static Electricity Art 1:30 - 4:30pm Black Cats</p>	<p>Curiosity Shop 11am, 12, 2, & 3pm Creative Kids <i>The Crayons' Book of Colors</i> STEAM Studio Art 10:30am - 1:30pm Monster Maker Science 1:30 - 4:30pm X-ray Your Arm</p>	<p>Curiosity Shop 11am, 12, 2, & 3pm Little Scientist Blowing Air - Wind STEAM Studio Science 10:30am - 1:30pm Spider Webs Art 1:30 - 4:30pm Frankenstein's Monster</p>	<p>STEAM Studio 10:30am - 1:30pm Pumpkins STEAM Lab 11:30am, 12:30, 2:30, & 3:30pm Ghost Rockets Special Guest Harmon Curiosity Shop 11am & 12pm <i>The Science of Yeast</i></p>	<p>Train Day 10am - 5pm Special Programming </p>
<p>STEAM Studio 12 - 2pm Tissue Paper Ghosts</p>	<p>Curiosity Shop 11am, 12, 2, & 3pm Music in Motion Monster Mash </p>	<p>Curiosity Shop 11am, 12, 2, & 3pm Time for Tots Tales for Tots with the County Library STEAM Studio Science 10:30am - 1:30pm Make it Metric Dominos Art 1:30 - 4:30pm Metric Candy Corn</p>	<p>Curiosity Shop 11am, 12, 2, & 3pm Creative Kids <i>Harold and the Purple Crayon</i> STEAM Studio 10:30am - 1:30pm Spider Headbands</p>	<p>Curiosity Shop 11am, 12, 2, & 3pm Little Scientist Hot Air Pop STEAM Studio 10:30am - 1:30pm Potions </p>	<p>Curiosity Shop 11am, 12, 2, & 3pm Dollars & Cents Counting Coins STEAM Studio 11:30, 12:30, 2:30 & 3:30pm Friday the 13th! White Cane Day 4 - 7pm Hosted by Utah School for the Deaf and Blind</p>	<p>STEAM Lab 10:30am & 1:30pm Vanishing Ghosts Puppet Show 11:30am <i>There's a Monster in My Bathtub</i> Pumpkin Carving with Christy Johnson STEAM Lab 1:30 & 2:30pm</p>
<p>STEAM Studio 12 - 2pm Spider Web Cut-out </p>	<p>Curiosity Shop 11am, 12, 2, & 3pm Music in Motion The Spooky Wheels on the Bus</p>	<p>Curiosity Shop 11am, 12, 2, & 3pm Time for Tots <i>Tommy Can't Stop (Jumping)</i> STEAM Studio Science 10:30am - 1:30pm Water Magic Girl Scout Workshop Jewelry Badge 4:30 - 6:30pm <i>Available only to Girl Scouts</i></p>	<p>Curiosity Shop 11am, 12, 2, & 3pm Creative Kids <i>The Day the Crayons Quit</i> STEAM Studio Art 10:30am - 1:30pm Mummies Science 1:30 - 4:30pm Flying Ghosts & Ghouls</p>	<p>Curiosity Shop 11am, 12, 2, & 3pm Little Scientist Cold Air Diwali Festival of Light Science 11am - 3pm Milk Fireworks Art 11am - 3pm Rangoli</p>	<p>Curiosity Shop 11am, 12, 2, & 3pm Dollars & Cents <i>Alexander Who Used to be Rich Last Sunday</i> STEAM Studio 10:30am - 1:30pm Scarecrows STEAM Studio 11:30, 12:30, 2:30 & 3:30pm Ghostbusters</p>	<p>WITCHES' TEA 11am - 1 pm \$10 per person Tickets available at DiscoveryGateway.org </p>
<p>STEAM Studio 12 - 2pm Paper Jack O' Lanterns </p>	<p>Curiosity Shop 11am, 12, 2, & 3pm Music in Motion Five Little Ghosts, Stir and Mix</p>	<p>Curiosity Shop 11am, 12, 2, & 3pm Time for Tots <i>The Little Scarecrow Boy</i> STEAM Studio Art 10:30am - 1:30pm Chromatography Craft Science 1:30 - 4:30pm Ice Fishing  Autism Afternoon 4 - 6pm \$6 admission per person for all families & children affected by ASD</p>	<p>Curiosity Shop 11am, 12, 2, & 3pm Creative Kids <i>The Crayon Box that Talked</i> STEAM Studio Science 10:30am - 1:30pm Cave Erosion Art 1:30 - 4:30pm Flubber</p>	<p>Curiosity Shop 11am, 12, 2, & 3pm Little Scientist Air We Can See STEAM Studio Art 10:30am - 1:30pm Invisible Ink Science 1:30 - 4:30pm Baking Soda Volcano</p>	<p>Curiosity Shop 11am, 12, 2, & 3pm Dollars & Cents Money Bingo STEAM Studio Art 10:30am - 1:30pm Elephant's Toothpaste Science 1:30 - 4:30pm Fizzing Colors</p>	<p>KOOKY SPOOKY halloween party 10am - 6pm Included with Admission or FREE for Members Puppet Show 11:30am <i>There's a Monster in My Bathtub</i> </p>
<p>STEAM Studio 12 - 2pm Halloween Masks</p>	<p>Curiosity Shop 11am, 12, 2, & 3pm Music in Motion Pumpkin Pumpkin</p>	<p>Happy Halloween! A HALLOWEEN! BOO FEST! 10am - 1 pm  </p>		<p>KOOKY SPOOKY Saturday, October 28 Dress up the little Ghosts & Goblins and bring the Princesses & Pop Stars to Discovery Gateway to enjoy a full day of Halloween celebrations featuring kooky science, spooky art, trick-or-treating, a Marvelous Moments Princess meet & greet, Utah Mermaids, and a Mike Hamilton Magic show! It's guaranteed to be kooky spooky fun for the whole family! Included with Admission or FREE for Members  </p>		<p>Did You Know? DG Members will receive a spooky gift at our Kooky Spooky event this month! </p>



discovery gateway
children's museum

hours

Monday through Thursday

10 am - 6 pm

Friday & Saturday

10 am - 7 pm

Sunday Noon - 6 pm

Please call for holiday hours

admission

General admission: **\$9.50**

Members and everyone
under the age of 2: **FREE**

Seniors (age 65+): **\$7**

Groups (15 or more): **\$7.50**

School groups (Pre-registered): **\$4**

Sunday admission: **\$6**

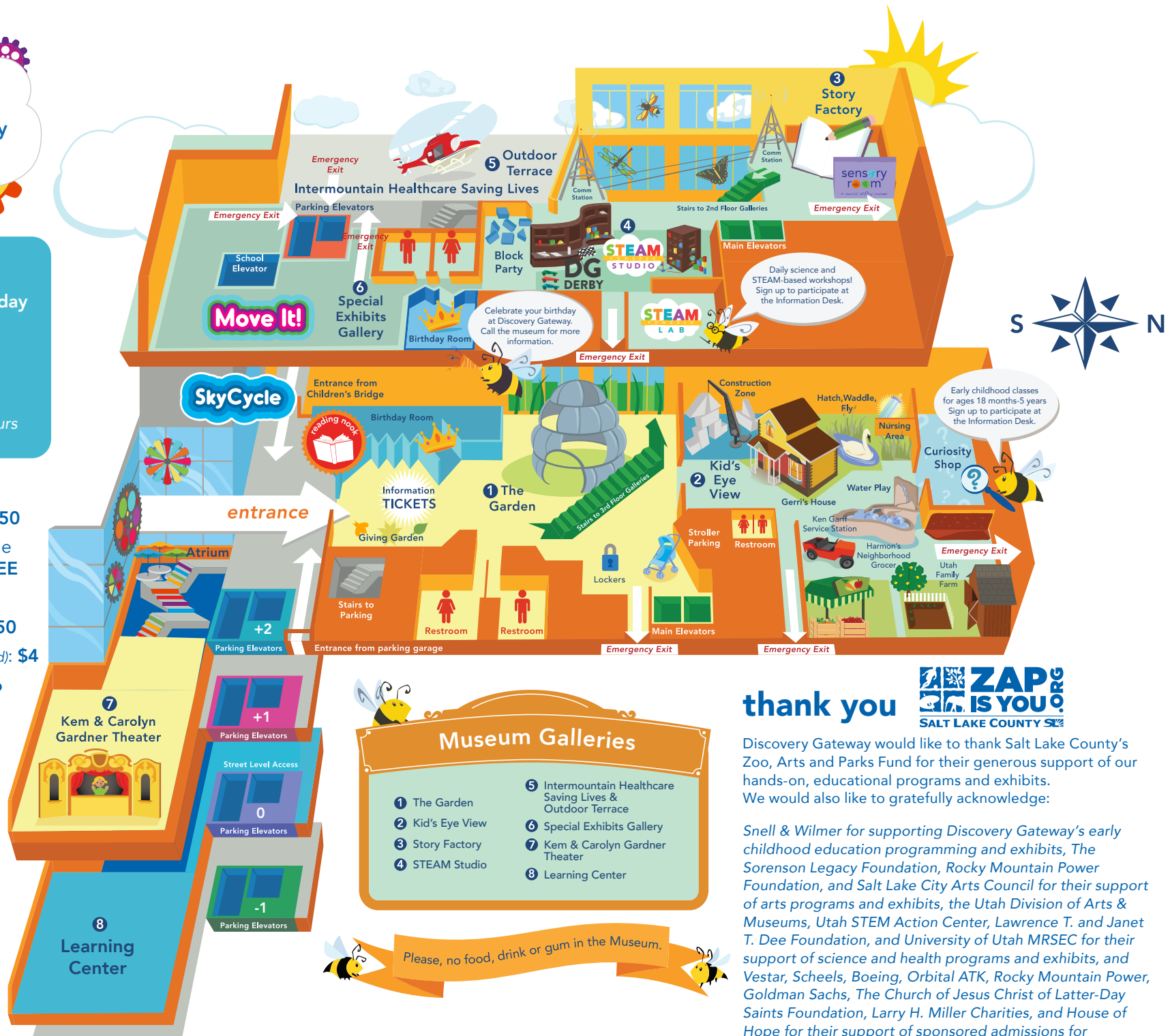

Museum Galleries

- | | |
|------------------|---|
| 1 The Garden | 5 Intermountain Healthcare Saving Lives & Outdoor Terrace |
| 2 Kid's Eye View | 6 Special Exhibits Gallery |
| 3 Story Factory | 7 Kem & Carolyn Gardner Theater |
| 4 STEAM Studio | 8 Learning Center |

thank you



Discovery Gateway would like to thank Salt Lake County's Zoo, Arts and Parks Fund for their generous support of our hands-on, educational programs and exhibits. We would also like to gratefully acknowledge:

Snell & Wilmer for supporting Discovery Gateway's early childhood education programming and exhibits, The Sorenson Legacy Foundation, Rocky Mountain Power Foundation, and Salt Lake City Arts Council for their support of arts programs and exhibits, the Utah Division of Arts & Museums, Utah STEM Action Center, Lawrence T. and Janet T. Dee Foundation, and University of Utah MRSEC for their support of science and health programs and exhibits, and Vestar, Scheels, Boeing, Orbital ATK, Rocky Mountain Power, Goldman Sachs, The Church of Jesus Christ of Latter-Day Saints Foundation, Larry H. Miller Charities, and House of Hope for their support of sponsored admissions for underserved individuals and groups.